



भारतीय दन्त परिषद
Dental Council of India



AMC DENTAL COLLEGE

Khokhra, Ahmedabad 380008

Affiliated to Gujarat University

SELF STUDY REPORT (CYCLE 1) 2022-2023

CRITERIA: 7: Institutional Values and Best Practices

KEY INDICATOR: 7.1: Institutional Values and Social

METRIC: 7.1.4 Describe the facilities in the Institution for the management of the following types of degradable and non-degradable waste (within 500 words)



भारतीय दन्त परिषद
Dental Council of India



Data

GEOTAGGED PHOTOGRAPHS OF THE FACILITIES





भारतीय दन्त परिषद
Dental Council of India



Index

Sr No	Data	Page No
1	Solid waste management	4
2	Liquid waste management	6
3	Biomedical waste management	9
4	E-waste management	12
5	Waste recycling system	14
6	Hazardous chemicals and radioactive waste management	16

SOLID WASTE MANAGEMENT



SOLID WASTE/ SCRAP IS COLLECTED FROM HOSPITAL AND COLLEGE AND STORED IN STOREROOM IN HOSTEL

LIQUID WASTE MANAGEMENT



WATER TANKS FOR LIQUID WASTE MANAGEMENT



WASHROOM FOR LIQUID WASTE MANAGEMENT IN HOSPITAL AND COLLEGE AREA

BIOMEDICAL WASTE MANAGEMENT

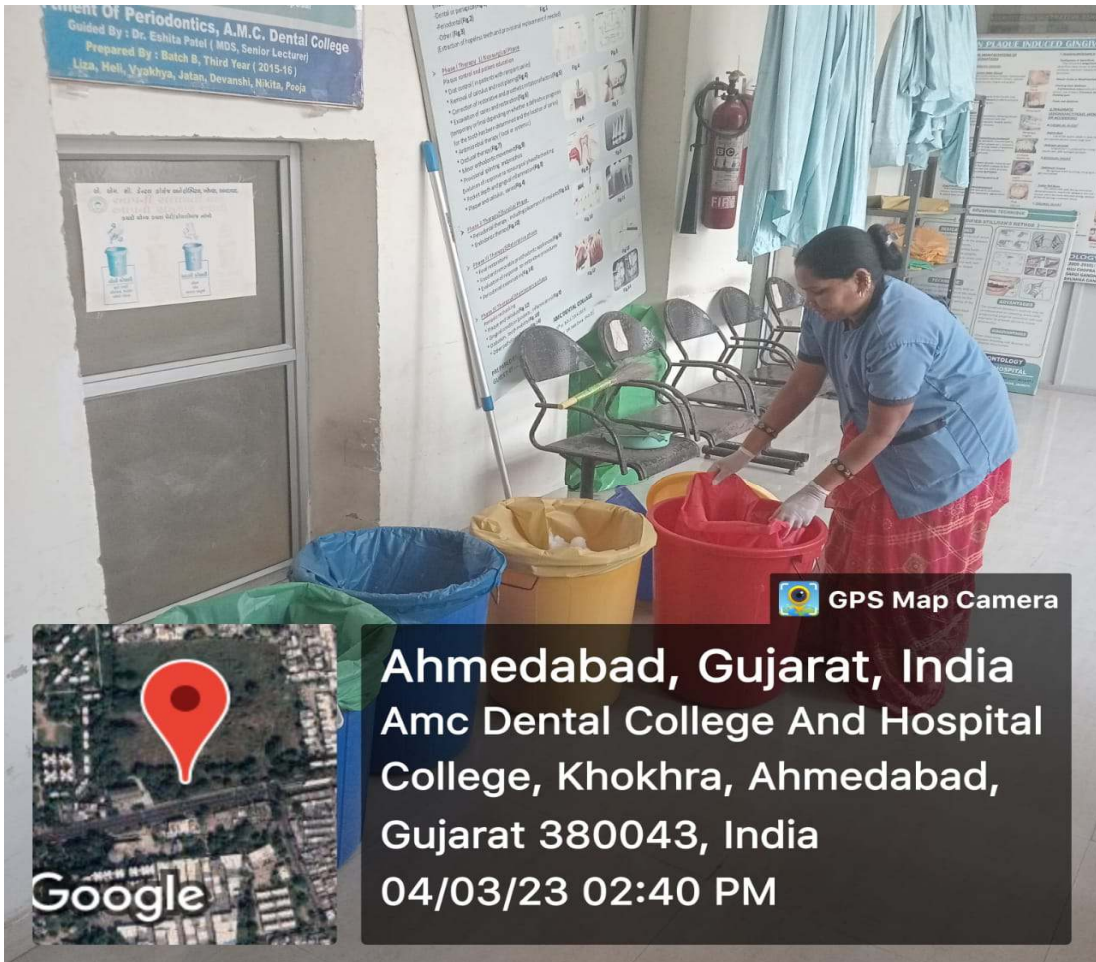

BIOMEDICAL WASTE COLLECTION FROM DEPARTMENT



BIOMEDICAL WASTE COLLECTION FROM COLLEGE

E WASTE MANAGEMENT



E WASTE COLLECTION (PARTS OF COMPUTER, INTERNET CONNECTION DEVICES) FROM COLLEGE

WASTE RECYCLING SYSTEM



**WASTE RECYCLING SYSTEM
BIOGAS-INSTALLED BACK SIDE OF HOSTEL
COMPOSED PIT-CONSTRUCTED IN GARDEN AREA**

HAZARDOUS CHEMICALS AND RADIOACTIVE WASTE MANAGEMENT

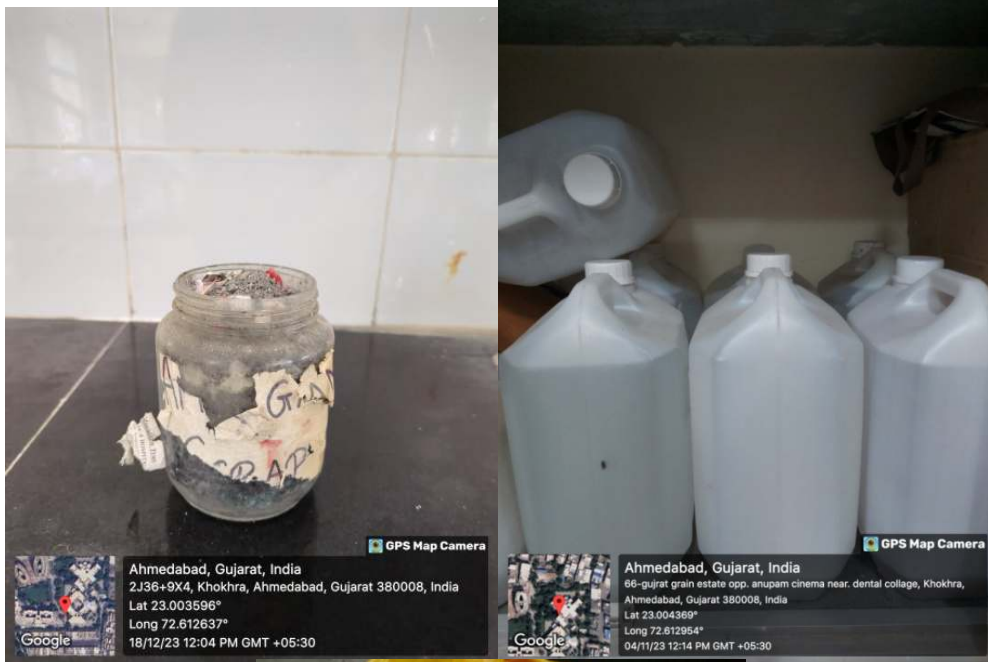

HAZARDOUS CHEMICAL (DEVELOPER, FIXER) AND MATERIAL LIKE MERCURY AND LEAD FOIL -WASTE COLLECTION